

Educational Technologies and Hopkins School

Present the

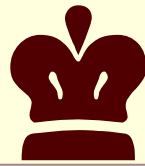
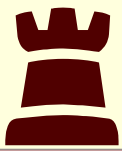

2010 Greater New Haven Fall Open

10 Grand Prix Points; \$1,000 Prize Fund b/30!

When: Saturday Dec 4, Registration 8:30 – 9:30am.

Where: Hopkins School, New Haven, CT. (Driving Directions on back.)

What: USCF-Rated Event \$1000 Prize Fund b/30

Entry fee: \$40 postmarked by 11/27, otherwise \$70 at site

5 Sections: Open 4 Round Swiss, G45, Rds 1 & 2 Accelerated Pairings
U1600, 4 Round Swiss, G45, Rds 1 & 2 Accelerated Pairings

U1200, U1000, U800/unrated 5 Round Swiss, G30

\$\$ Prizes: Open \$300, \$200, \$100, \$100, 6 x \$50 based on 30 entries

Trophies: Top 5 U1600, U1200, U1000, U800/Unrated
Top 3 Scholastic and College Teams!!!

On Site Registration: 8:30 – 9:30am or [Click Here to Register Online Now!](#)

Round 1: Open & U1600 Sections start promptly at 9am
All other sections, Round 1 starts promptly 10am

Refreshments, Lunch, and Chess Equipment on Sale.

Please arrive early for on-site registration and check-in. No registrations accepted after 9:30am. Round 1 starts promptly at 10am. Any questions contact Jim Celone 203-933-9997 jcel@aol.com, For more info, check www.edutechchess.com or www.ctchess.com



- ❖ Round Times for Open & U1600 Sections: 9am, 11am, 1pm, 3pm
- ❖ Rounds for U1200, U1000, & U800/Unrated Sections: 10am, then asap
- ❖ Players should bring their own clocks and sets if they have them.
- ❖ Time delay clocks will have a five minute deduction for each player before the round begins.

Directions: Hopkins School, 986 Forest Rd., New Haven, CT. 06515 www.hopkins.edu/admissions/directions/

From I-91 or I-95 southbound:

Exit onto Route 34 (the Oak Street Connector - Downtown). This is exit 1 from I-91 or exit 47 from I-95. Proceed to the end of the Connector and then exit straight ahead to the parallel Frontage Road, which is still Route 34. Continue on 34 until it apparently ends. Turn right, then left, still on 34. At the 3rd light, turn right on Forest Road (122); continue 1 mile and go past Hopkins main entrance on the left to traffic light. Turn left onto Edgewood Way. Take next two lefts to back entrance off Knollwood Drive.*

From I-95 northbound:

Take exit 43, turning left onto Campbell Avenue (122). Continue on 122 for 2 miles. You will cross both the Post Road (1) and Derby Avenue (34) and the name will change to Forest Road. About one mile beyond the Route 34 intersection, go past Hopkins main entrance on the left to the traffic light. Turn left onto Edgewood Way. Take next two lefts to back entrance off Knollwood Drive.*

CSCA MEMBERSHIP REQUIRED: Show current CSCA card or \$5 payable at tournament. If out of state resident and member of other state association, bring unexpired card as proof of membership.

U.S.C.F. MEMBERSHIP REQUIRED: Regular Adult \$34 ; Regular Young Adult: 24 and Under, \$24, Regular Youth: 15 and under, \$20, Regular Scholastic: 12 and under, \$16.

Please make separate check payable to Educational Technologies.

**Play SHREDDER
CHESS Online!**

at
www.edutechchess.com

or
www.CTChess.com

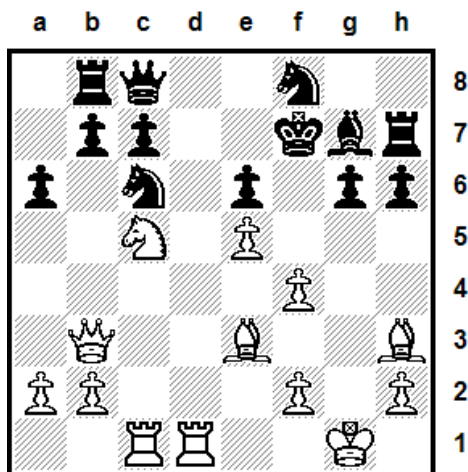

White to mate in 5. Can you find it?

**Check for School Programs
and
Tournament Results**

at
www.edutechchess.com

or
www.CTChess.com

**Please fill out entry form below and return by snail mail with check(s). Must be postmarked by 11/27 !
or [Click Here to Register Online Now!](#)**

USCF Membership must be current! Please include USCF ID# and Expiration Date on Entry Form!

Make \$40 checks payable to: Educational Technologies, PO Box 777, Orange, CT. 06477 Please print clearly!

Name _____

USCF ID# _____ Exp. Date _____

Address _____

Birth Date ____/____/____

City _____ State _____ Zip _____

Check One Box Only:

Phone _____

Open **U1600**

Email _____

U1200 **U1000** (children only)

School _____ Rating _____

U800/Unrated (children only)

I hereby authorize that any chess photos of my child may be used for media or web-based articles about the chess tournament.

Parent/Guardian _____

[Click Here to Register Online Now!](#)

1.Bxe6+ Nxe6 2.Rd7+ Kf8 3.Nxe6+ Kg8 4.Nf8+ and White mates next move