

2011 Connecticut Open
State Chess Championship &
2011 New Haven Scholastic
Championship

Saturday, May 14, 2011 from 9 am to 6 pm
at Hopkins School

To register: www.CTChess.com



Hopkins School

A coeducational college preparatory
day school for grades 7–12

986 FOREST ROAD NEW HAVEN CT 06515
203.397.1001 ADMISSION@HOPKINS.EDU

WWW.HOPKINS.EDU

Educational Technologies, CSCA, and Hopkins School

Present the

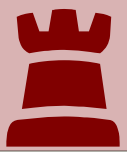
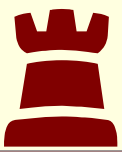

2011 CT Open State Championship!

10 Grand Prix Points; \$2,000 Prize Fund b/60

and

Walter Lee Memorial New Haven Scholastic Championship

When: Saturday May 14, 9am – 6pm

Where: Hopkins School, 986 Forest Rd. New Haven, CT. (Directions below)

What: USCF-Rated Grand Prix (20GPP) \$2000 Prize Fund b/60

Entry fee: \$55 by 4/20, \$75 by 5/9, \$120 at site

5 Sections: Open, U1600 4 Rd Swiss, G60, Rds 1 & 2 Accelerated Pairings
U1200, U1000, U800/unrated 5 Rd Swiss, G30

\$\$\$ Prizes: Open \$500, \$300; \$200, 3 x \$100, 5 x \$50

U1600 \$300, \$100, \$50 [Click Here to Register Online Now!](#)

Trophies: CT Open Champion, CT U1600 Champion

Top 5 U1200, U1000, U800/Unrated

Top 3 Scholastic Teams, Top College Team!!!

On-Site Registration/Check-in: Open, U1600 Sections 8:00 – 8:45am

On Site Scholastic Registration/Check-in: 9:00 – 9:45am

Refreshments, Lunch, and Chess Equipment on Sale.

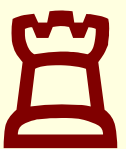

Round 1: CT Open, U1600 starts promptly at 9am
All other sections, Round 1 starts promptly 10am

Please arrive early for on-site registration and check-in.
No registrations accepted after 9:45am.

Any questions contact Jim Celone 203-933-9997 jcel@aol.com,

REGISTER ONLINE NOW! at www.edutechchess.com or www.CTChess.com

10 Grand Prix Points! \$2,000 Prize Fund b/60!

- ❖ Round Times for Open Section, U1600 Section: 9am, 11am, 1pm, 3pm
- ❖ Rounds for U1200, U1000, & U800/Unrated Sections: 10am, then asap
- ❖ Players should bring their own clocks. Sets are provided by Hopkins.
- ❖ Time delay clocks will have a five minute deduction for each player before the round begins.



Directions: Hopkins School, 986 Forest Rd., New Haven, CT. 06515 (Heath Commons atop campus)

From I-91 or I-95 southbound: Exit onto Route 34 (the Oak Street Connector - Downtown). This is exit 1 from I-91 or exit 47 from I-95. Proceed to the end of the Connector and then exit straight ahead to the parallel Frontage Road, which is still Route 34. Continue on 34 until it apparently ends. Turn right, then left, still on 34. At the 3rd light, turn right on Forest Road (122); continue 1 mile and go past Hopkins main entrance on the left to traffic light. Turn left onto Edgewood Way. Take next two lefts to back entrance off Knollwood Drive.*

From I-95 northbound: Take exit 43, turning left onto Campbell Avenue (122). Continue on 122 for 2 miles. You will cross both the Post Road (1) and Derby Avenue (34) and the name will change to Forest Road. About one mile beyond the Route 34 intersection, go past Hopkins main entrance on the left to the traffic light. Turn left onto Edgewood Way. Take next two lefts to back entrance off Knollwood Drive.*

www.hopkins.edu/admissions/directions/

CSCA MEMBERSHIP REQUIRED: Show current CSCA card or \$5 payable at tournament. If out of state resident and member of other state association, bring unexpired card as proof of membership.

U.S.C.F. MEMBERSHIP REQUIRED: Regular Adult \$34 ; Regular Young Adult: 24 and Under, \$24, Regular Youth: 15 and under, \$20, Regular Scholastic: 12 and under, \$16. **Please make separate check payable to Educational Technologies.**

**Play SHREDDER
CHESS Online!**

at
www.edutechchess.com
or
www.CTChess.com

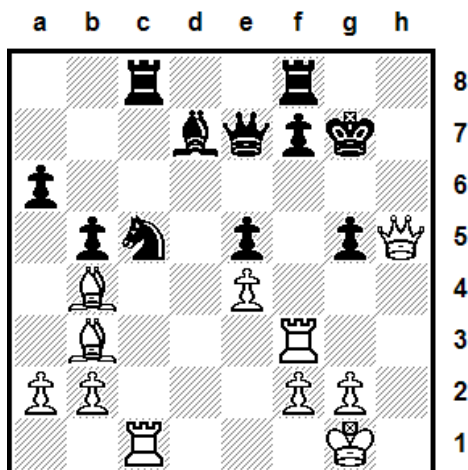

White to mate in 6. Can you find it?

**Check for School Programs
and
Tournament Results**

at
www.edutechchess.com
or
www.CTChess.com

Please fill out entry form below and return by snail mail with check(s). Must be postmarked by 5/9 !
or [Click Here to Register Online Now!](#)

USCF Membership must be current! Please include USCF ID# and Expiration Date on Entry Form!

Make checks payable to: Educational Technologies, PO Box 777, Orange, CT. 06477 Please print clearly!

Name _____

USCF ID# _____ Exp. Date _____

Address _____

Birth Date ____/____/____

City _____ State _____ Zip _____

Check One Box Only:

Phone _____

Open U1600

Email _____

U1200 U1000 (children only)

School _____ Rating _____

U800/Unrated (children only)

I hereby authorize that any chess photos of my child may be used for media or web-based articles about the chess tournament.

Parent/Guardian _____

[Click Here to Register Online Now!](#)