

Educational Technologies, CSCA, and Hopkins School
Present the

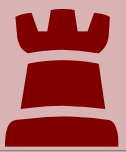
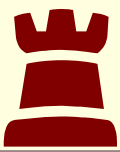

2012 CT Open State Championship!

15 Grand Prix Points; \$2,000 Prize Fund b/60

and instead of the New Haven Scholastic Championship, we are proud to present the

2012 CT Scholastic State Championships!

When: Saturday March 31, 9am – 6pm

Where: Hopkins School, 986 Forest Rd. New Haven, CT. (Directions below)

What: USCF-Rated Grand Prix (15 GPP) \$2000 Prize Fund b/60

Entry fee: \$55 if received by 3/24, \$75 by 3/29, \$100 on site

**8 Sections: Open, U1600 4 Rd Swiss, G60, Rds 1 & 2 Accelerated Pairings
K-12 High School Championship 4 Rd, G60 Rds 1 & 2 Accelerated Prgs
K- 8 Middle School Championship 5 Rd, G30
K- 6 Elementary School Championship 5 Rd, G30
K- 3 Primary Championship 5 Rd, G30
First Grade Championships 5 Rd, G30
Kindergarten Championships* 5 Rd, G30**

* No child seven-years-of-age on March 10, 2012 is allowed to compete in this section, but they can compete in the First Grade Championship.

\$\$\$ Prizes: Open \$500, \$300; \$200, 3 x \$100, 5 x \$50

U1600 \$300, \$100, \$50 [Click Here to Register Online Now!](#)

**Trophies: CT Open Champion, CT U1600 Champion
Top 5 K-12, K-8, K-6, K-3, 1st Grade and Kindergarten**

Top 3 Scholastic Teams K-12, K- 8, K- 6 (includes K-3, and 1st Grade sections) !!!



**Round 1: CT Open, U1600, K-12 starts promptly at 9am
All other sections, Round 1 starts promptly 10am**

Please arrive early for on-site registration and check-in.
No registrations accepted after 9:45am.

Any questions contact Jim Celone 203-933-9997 jcel@aol.com,

On-Site Registration/Check-in: Open, U1600, K-12 Sections 8:00 – 8:45am

On Site Scholastic Registration/Check-in: 9:00 – 9:45am

Refreshments, Lunch, and Chess Equipment on Sale.

REGISTER ONLINE NOW! at www.edutechchess.com or www.CTChess.com

15 Grand Prix Points! \$2,000 Prize Fund b/60!

- ❖ Round Times for Open Section, U1600, K-12: 9am, 11am, 1pm, 3pm
- ❖ Rounds for K-8, K-6, K-3, 1st and K Sections: 10am, then asap
- ❖ Players should bring their own clocks. Sets are provided by Hopkins.
- ❖ Time delay clocks will have a five minute deduction for each player before the round begins.



Directions: Hopkins School, 986 Forest Rd., New Haven, CT. 06515 (Heath Commons atop campus)
www.hopkins.edu/admissions/directions/

CSCA MEMBERSHIP REQUIRED: Show current CSCA card or \$5 payable at tournament. If out of state resident and member of other state association, bring unexpired card as proof of membership.

U.S.C.F. MEMBERSHIP REQUIRED: Regular Adult \$34 ; Regular Young Adult: 24 and Under, \$24, Regular Youth: 15 and under, \$20, Regular Scholastic: 12 and under, \$16. **Please make separate check payable to Educational Technologies.**

**Play SHREDDER
CHESS Online!**

at
www.edutechchess.com
 or
www.CTChess.com

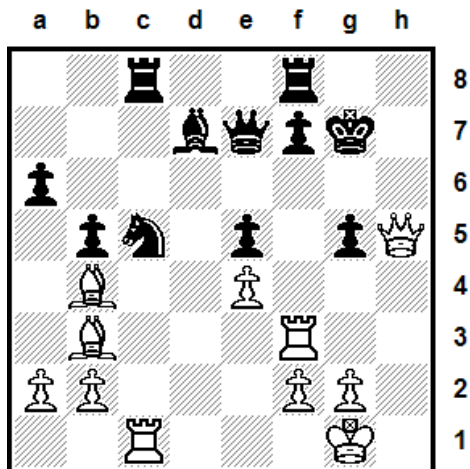

White to mate in 6. Can you find it?

**Check for School Programs
and
Tournament Results
at
www.edutechchess.com
 or
www.CTChess.com**

Best to register online at www.edutechchess.com USMail entries may miss deadlines!
If USMail, fill out entry form below and return with check(s). Must be postmarked by 3/24 !
USCF Membership must be current! Please include USCF ID# and Expiration Date on Entry Form!
Make checks payable to: Educational Technologies, 343 Beach St. #404 , West Haven, CT. 06516 Please print clearly!

Name _____

Birth Date ____/____/____

Address _____

Check One Box Only:

City _____ State _____ Zip _____

Open U1600

Phone _____

K - 12 K - 8

Email _____

K - 6 K - 3

School _____ Rating _____

1st Grade Kindergarten

USCF ID# _____ Exp. Date _____

Current Grade _____

I hereby authorize that any chess photos of my child may be used for media or web-based articles about the chess tournament.

Parent/Guardian _____

[Click Here to Register Online Now!](http://www.edutechchess.com)

2012 K- 6, K- 8, K-12 Connecticut Scholastic State Championships

Brought to you by



**Educational
Technologies**
www.edutechchess.com

A State Championship Event! A CT State Chess Association [CSCA] sanctioned event hosted by Hopkins School and Educational Technologies. EF: \$55 if postmarked by 3/24; \$75 by 3/28; \$100 later or on-site. Entry Fee includes \$5 CSCA annual membership and participation fee. Register at www.edutechchess.com.

K-12 High School Championship Section: 4SS, G/60 One Section open to all K-12. RDS.: 9:00-11:00-1:30-3:30 or ASAP. 1/2 point byes available with advance notice in rounds 1-3 only, no last round byes. Awards Ceremony: 6:00 PM. Grade Champion Plaques for each of the four high school grades; 9th, 10th 11th and 12th grades. A Grade champion is defined as a top CT resident or top out-of-state resident attending a CT school full-time. He/She will receive a plaque as top overall CT grade champion. Note: The highest scoring Connecticut male and female champions in grades 9 -12 will be awarded the High School State Champion Title; 2012 Denker invite for the highest scoring male; US Open Girls' Championship for the highest scoring female; \$300 CSCA grant to assist with expenses to these national events. During the games players must leave all electronic devices with the TD. Players determined to be in possession of such devices while playing may be subject to forfeiture and expulsion.

K-8, K-6, 1st Grade and Kindergarten Sections: 5SS, G/30 RDS: 10am then as soon as possible. Awards Ceremony: 4:00 PM. Grade champion plaques will be awarded for each grade. Top CT resident or top out-of-state resident attending a CT school full-time receives a plaque as top overall CT grade champion of that section. The highest scoring Connecticut player in the Middle School Championship Section will be awarded the K-8 Open State Champion Title and eligibility for the 2012 Dewain Barber Tournament of K-8 Champions; \$300 CSCA grant applied as assistance in travel expenses to this national tournament event for the winner. Individual and team trophies to be awarded as follows: Trophies to top 5 in each section. Team trophies to top 3 K-8, K-6 sections (K-6 includes K-3, and 1st Grade sections). Medals to all non-trophy winners in all sections K-6 and below; All Sections: 3/2012 Supplement used for Ratings and Pairings; Minimum of 2 players comprise a team, top 4 scores per school counted as team score.

Out of state players: prizes eligible except for 2012 Dewain Barber Tournament of K-8 Champions, 2012 Denker Tournament of High School Champions, and US Girls' Chess Championship qualification awards.